

MITCHELL-INNES & NASH

FRIEZE NEW YORK

Stand E7

May 2 – 6, 2018

Randall's Island Park

**Offers subject to prior sale*



MONICA BONVICINI

Belt Blanket

2017

Black leather men's belts, iron and hardware

100 by 59 in. 254 by 149.9 cm.

MI&N 14515



MONICA BONVICINI

Alu Chainsaw 1

2012

Aluminum cast and chain

10 7/16 by 26 3/4 by 9 5/8 in. 26.6 by 68 by 24.5 cm.

MI&N 13866

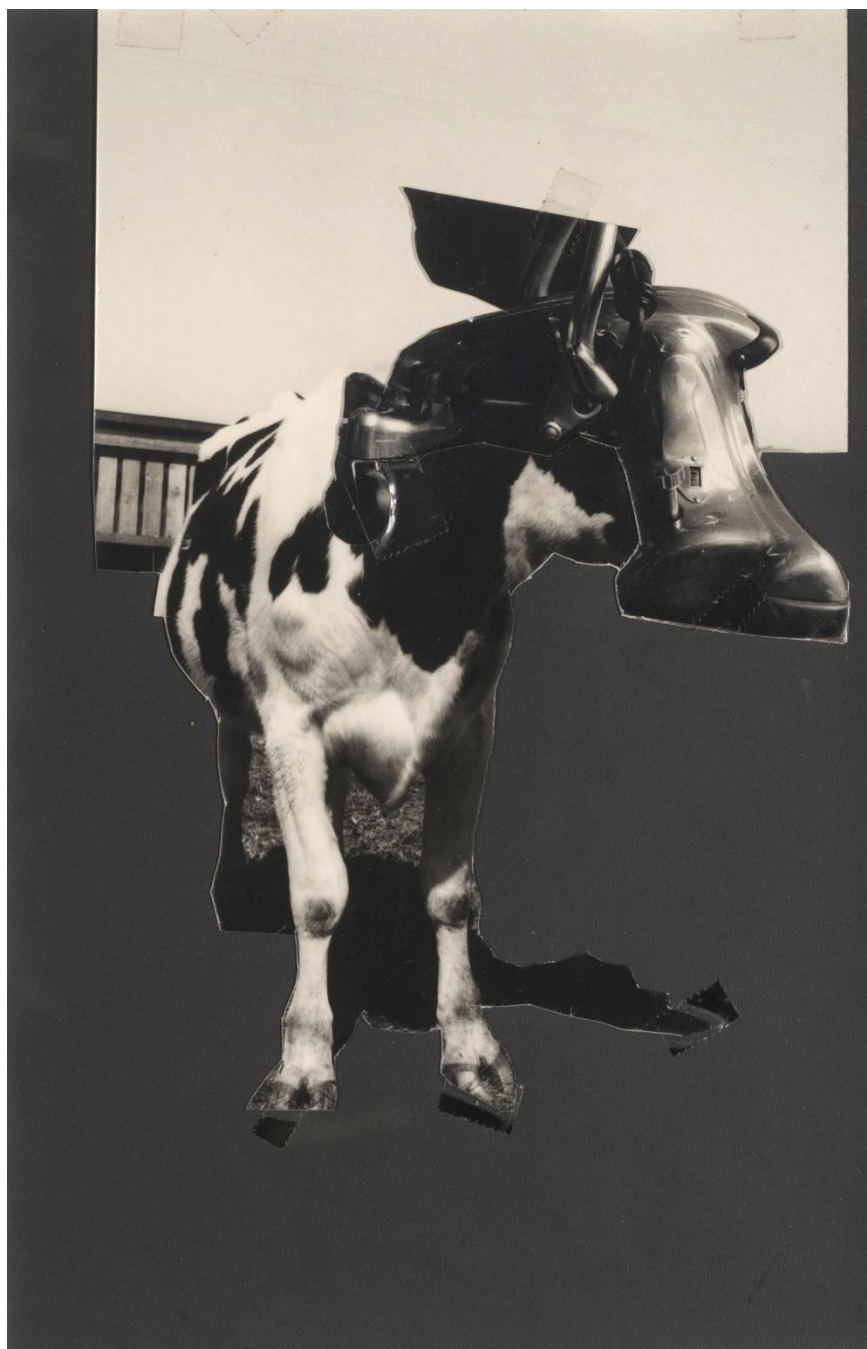

JAY DeFEO
Untitled
1973
Photo collage
8 1/2 by 5 1/2 in. 21.6 by 14 cm.
MI&N 14720



JAY DeFEO
Untitled
1973
Gelatin silver print chemigram
9 15/16 by 8 in. 25.2 by 20.3 cm.
MI&N 14724

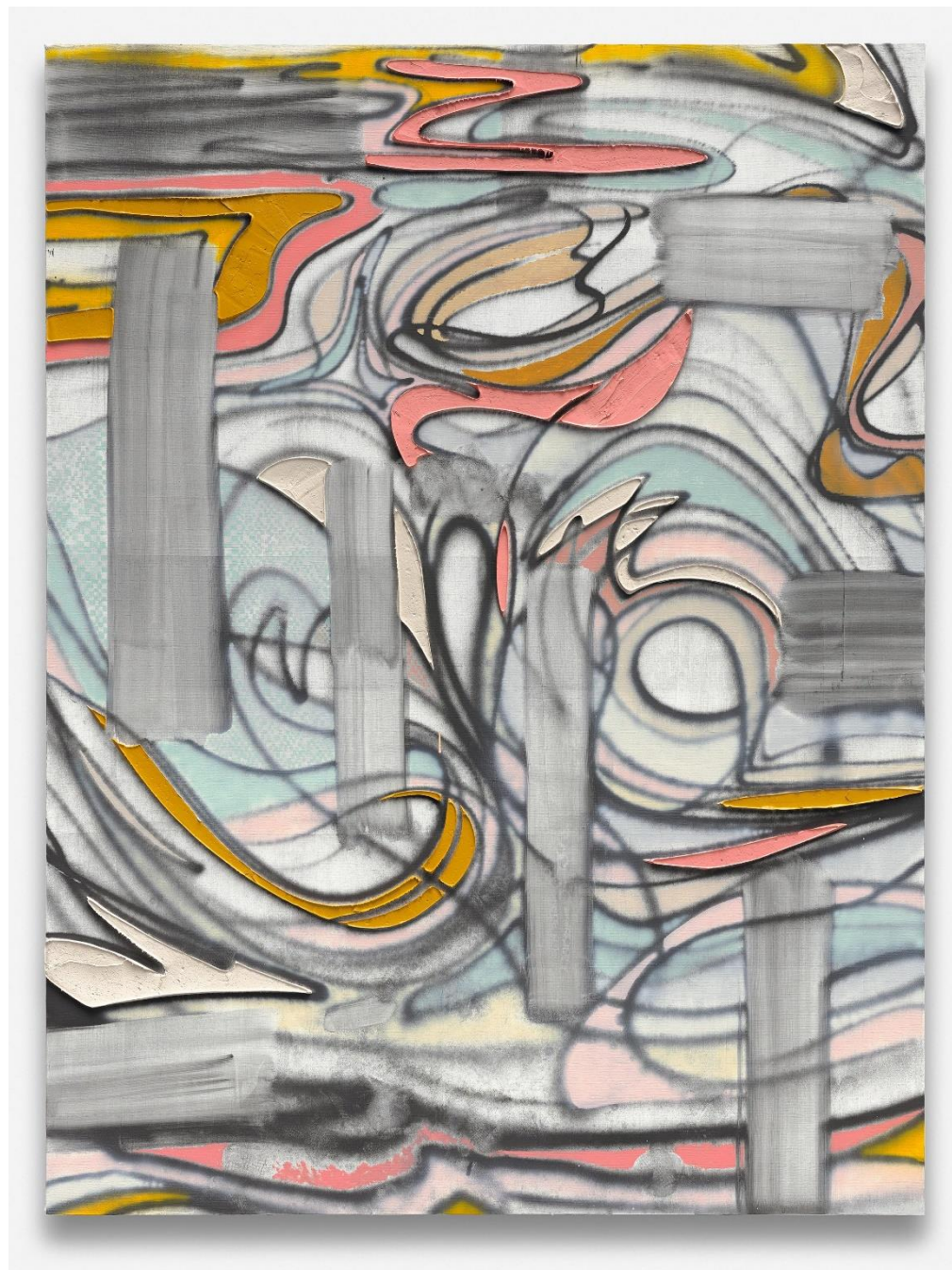

KELTIE FERRIS
(F(U(TO)U)R)E

2018

Oil and acrylic on canvas

80 by 60 in. 203.2 by 152.4 cm.

MI&N 14803

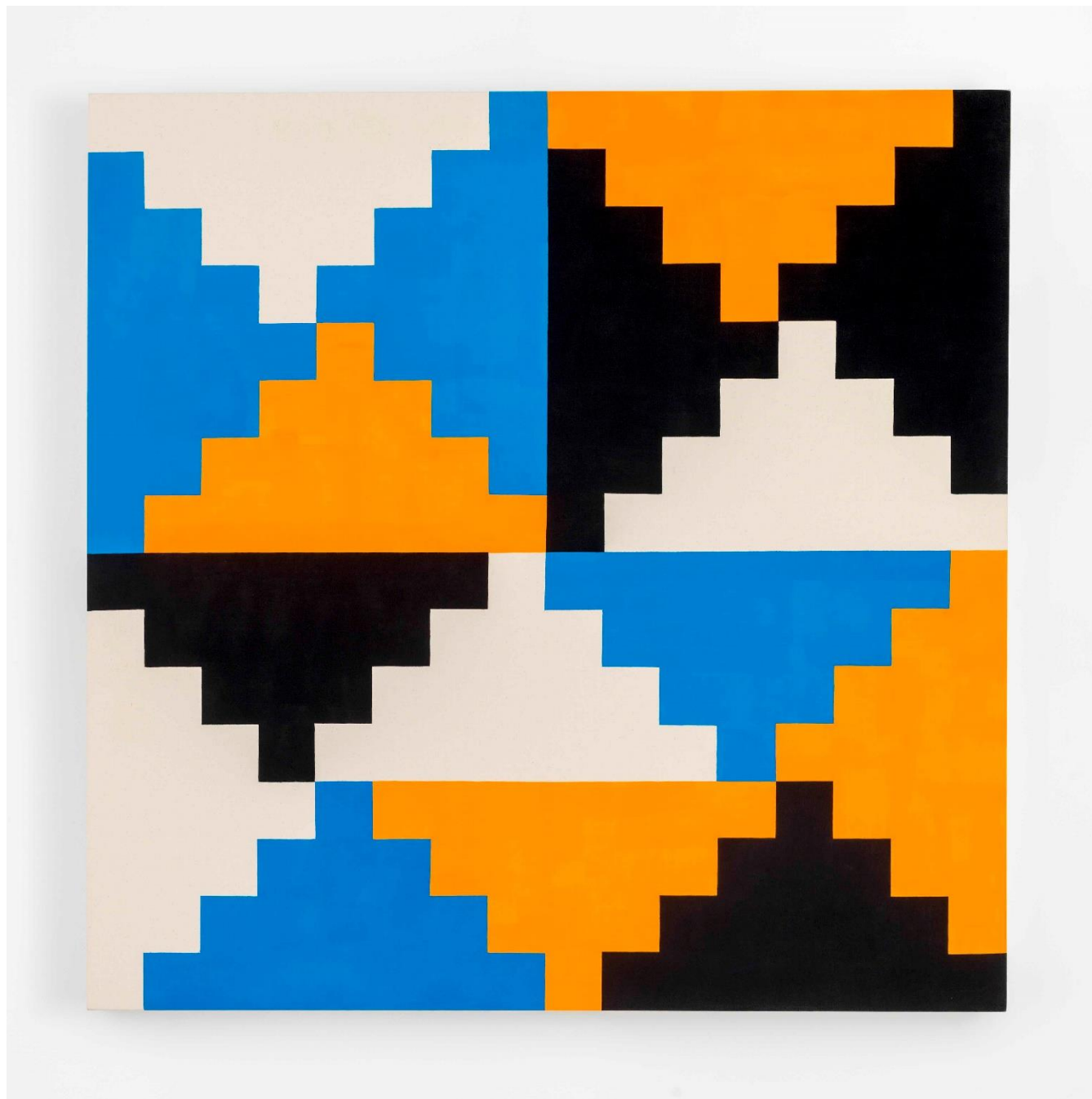

GENERAL IDEA

1968 General Idea #2

1986

Fluorescent acrylic, acrylic, latex on unprimed canvas

62 5/8 by 63 by 4 in. 159.1 by 160 by 10.2 cm.

Signed and dated 1986 on the reverse

MI&N 14509

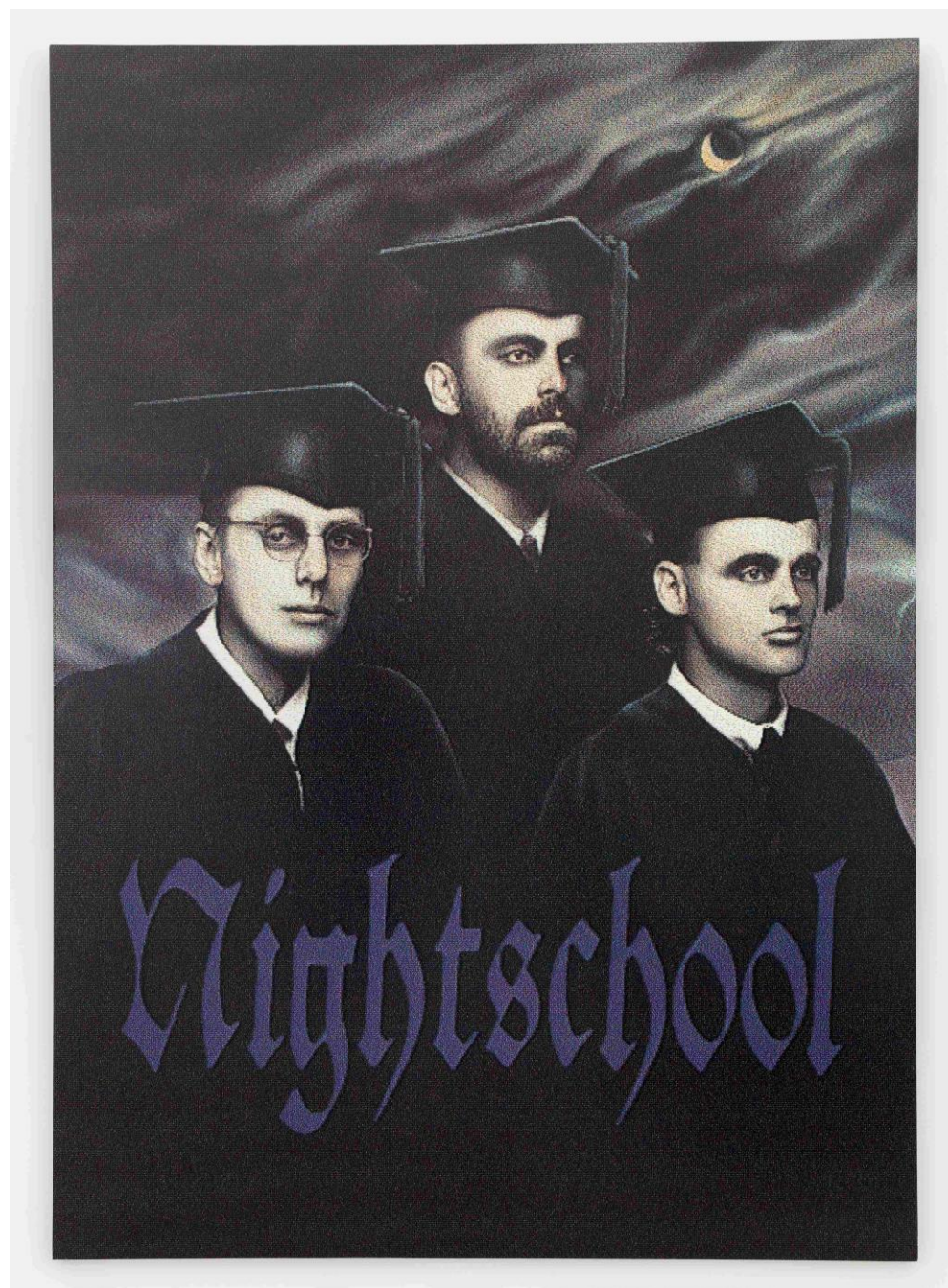

GENERAL IDEA

Nightschool

1989

Lacquer on vinyl (digital print), ed. 2/3 plus AP

88 3/4 by 63 in. 225.4 by 160 cm.

MI&N 14485



JASPER JOHNS
Figure 0 (from the Black Numeral series)
1968
Lithograph, ed. 10/70
37 by 29 3/8 in. 94 by 74.6 cm.
MI&N 13324



KARL HAENDEL
E.T./E.T./Elizabeth Taylor

2018

Pencil on paper

51 1/2 by 86 3/4 in. 130.8 by 220.3 cm.

MI&N 14845



KARL HAENDEL

Knight #8

2011

Pencil on paper

103 by 79 1/2 in. 261.6 by 201.9 cm.

MI&N 14951



CHRIS JOHANSON

Fleeting Truths, I have

2016-17

Acrylic on paper

41 1/8 by 47 13/16 in. 104.5 by 121.4 cm.

MI&N 14108



ALEX KATZ
Times Square Mural
1977
Acrylic on paper
15 1/16 by 40 7/16 in. 38.3 by 102.7 cm.
MI&N 14604

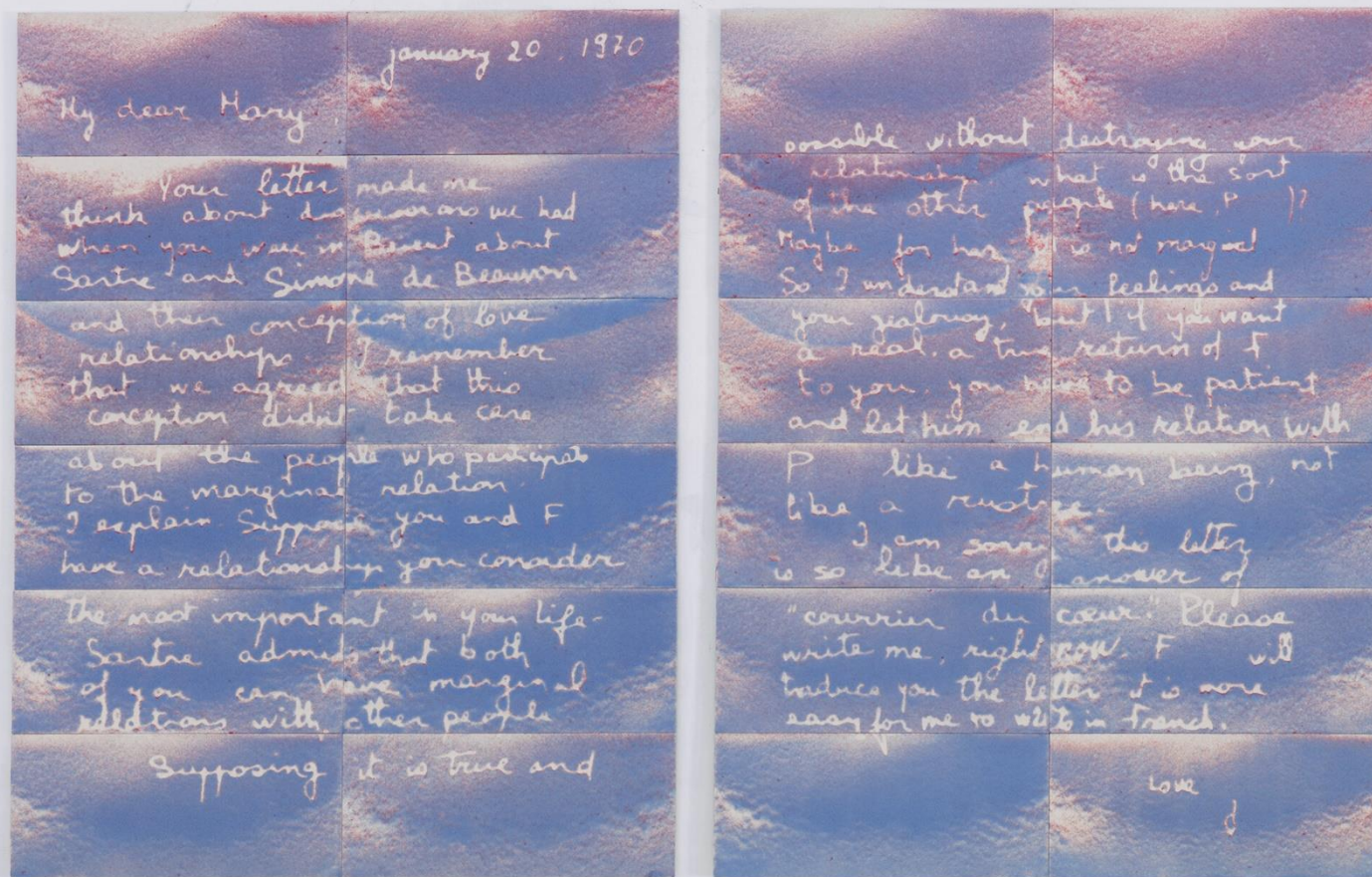

MARY KELLY

Beirut, 1970

2017

Compressed lint

41 5/8 by 59 3/8 by 2 in. 105.7 by 150.8 by 5.1 cm.

MI&N 14363



MARTIN KERSELS

Judy/If I Embarrassed You Forget It

2018

Wood, LP covers and plastic

36 by 17 ½ by 7 in. 91.4 by 44.5 by 17.8 cm.

MIN TBD



JUSTINE KURLAND

Candy Toss

2000

Satin finish uv laminated c-print mounted on 1/8" Sintra, ed. 5/6 plus 2 AP

30 by 40 in. 76.2 by 101.6 cm.

MI&N 5144



EDDIE MARTINEZ

Mandala Drawing #1

2017

Oil, spray paint, enamel and debris on paper

50 by 38 in. 127 by 96.5 cm.

MI&N 14832



EDDIE MARTINEZ

Mandala Drawing #2

2017

Oil, spray paint, enamel and metal screw on paper

50 by 38 in. 127 by 96.5 cm.

MI&N 14833



EDDIE MARTINEZ

Mandala Drawing #3

2017

Oil, spray paint and debris on paper

50 by 38 in. 127 by 96.5 cm.

MI&N 14835

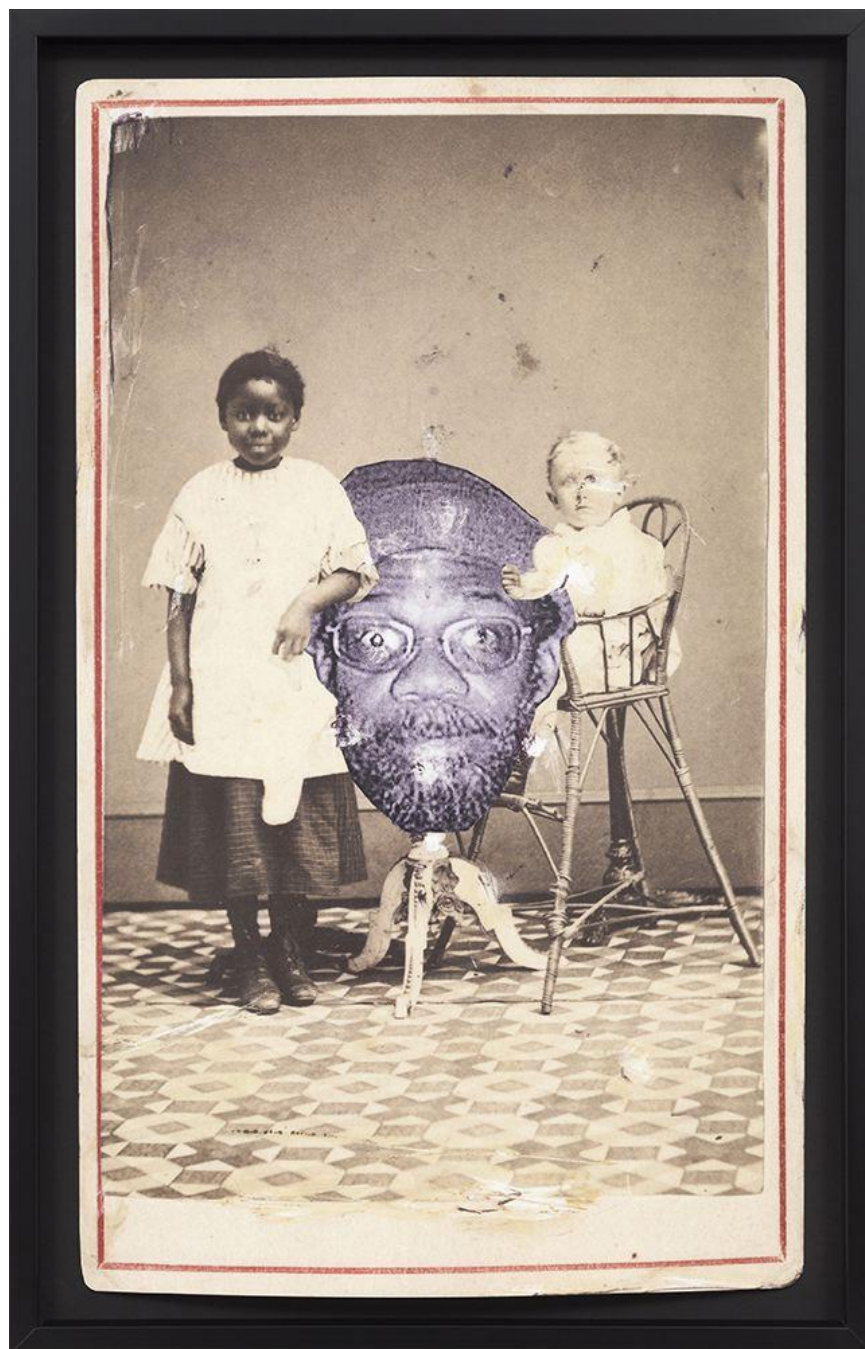

POPE.L
The Table
2015
C-print, ed. 2/3
23 by 14 in. 58.4 by 35.6 cm.
MI&N 12891



POPE.L

Tan People Bleach

2016

Acrylic, china marker, ink and pencil on paper with painted push pins in wooden artist frame

14 by 11 in. 35.6 by 27.9 cm.

MI&N 14521



POPE.L

Tan People are a Micro Climate

2016

Acrylic, china marker, ink, ballpoint and flash on paper with painted push pins in wooden artist frame

14 by 11 in. 35.6 by 27.9 cm.

MI&N 14520

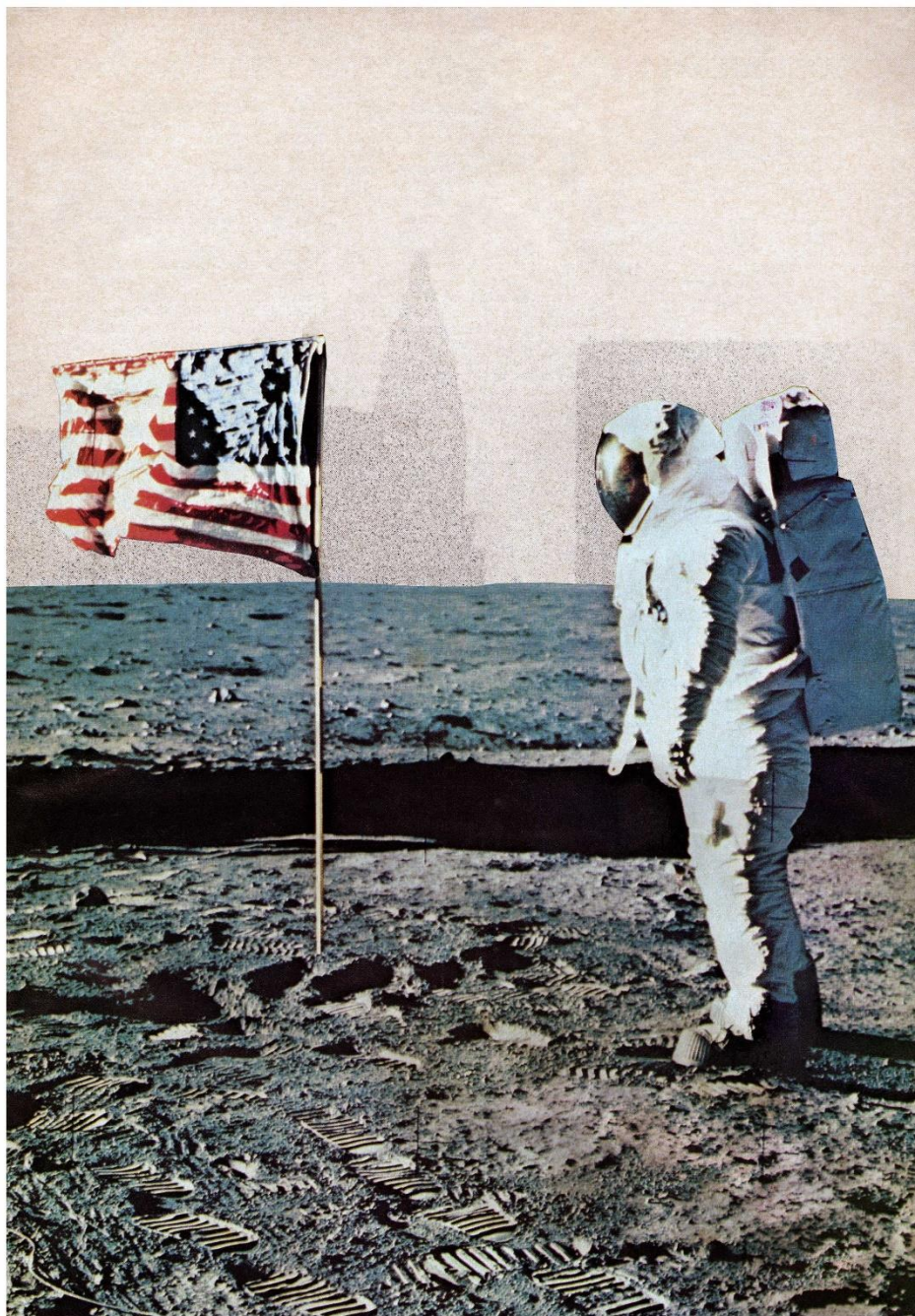

MARTHA ROSLER

To the Moon

c. 1969-72

Photomontage, ed. of ten plus two AP

24 by 20 in. 61 by 50.8 cm.

MI&N 14815



MARTHA ROSLER

Cosmic Kitchen II

c. 1969-72

Photomontage, ed. of ten plus two AP

20 by 24 in. 50.8 by 61 cm.

MI&N 14814



AMANDA ROSS-HO

Untitled Timepiece (HEAVY THREAD/PRIMITIVE TOOL)

2017

Gesso, silkscreen, acrylic, gouache, coffee, wine, and graphite on canvas covered panel

52 by 52 in. 132.1 by 132.1 cm.

MI&N 14240



AMANDA ROSS-HO

Untitled Timepiece (HARD ERROR)

2017

Gesso, silkscreen, acrylic, gouache, coffee, wine, and graphite on canvas covered panel

52 by 52 in. 132.1 by 132.1 cm.

MI&N 14244



NORBERT SCHWONTKOWSKI
Unsere neuen Hotels (3 Hotels in Holland)
2010
Oil on canvas
59 by 59 in. 149.9 by 149.9 cm.
MI&N 12470

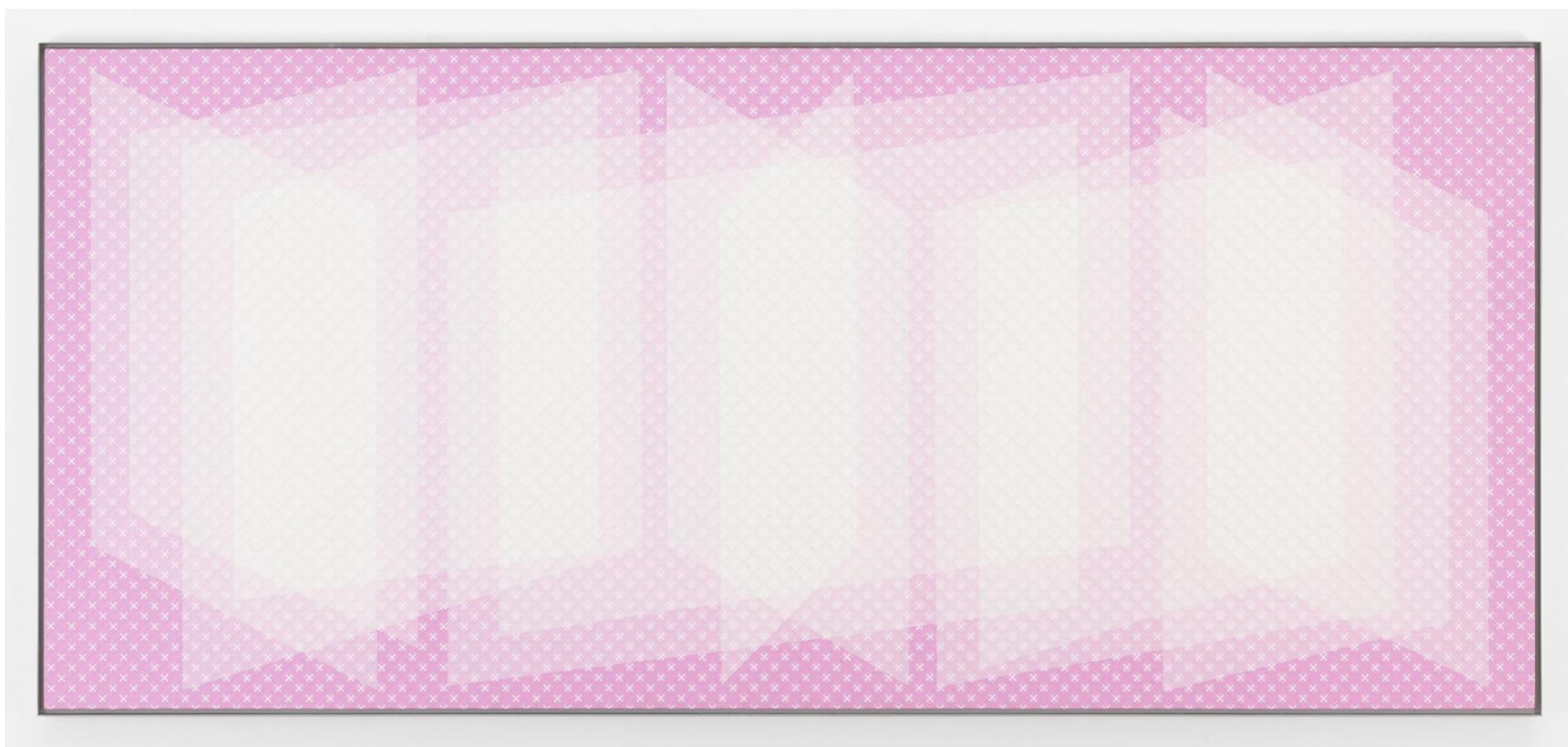

JULIAN STANCZAK
Spring Fold
1973
Acrylic on canvas
32 by 74 in. 81.3 by 188 cm.
MI&N 11141



JESSICA STOCKHOLDER

Door Bell

[S 714]

2017

Hardware, orange nylon sports shirts, metal, basket shelves, acrylic and oil paint, thread
43 by 22 1/2 by 25 in. 109.2 by 57.2 by 63.5 cm.

MI&N 14388

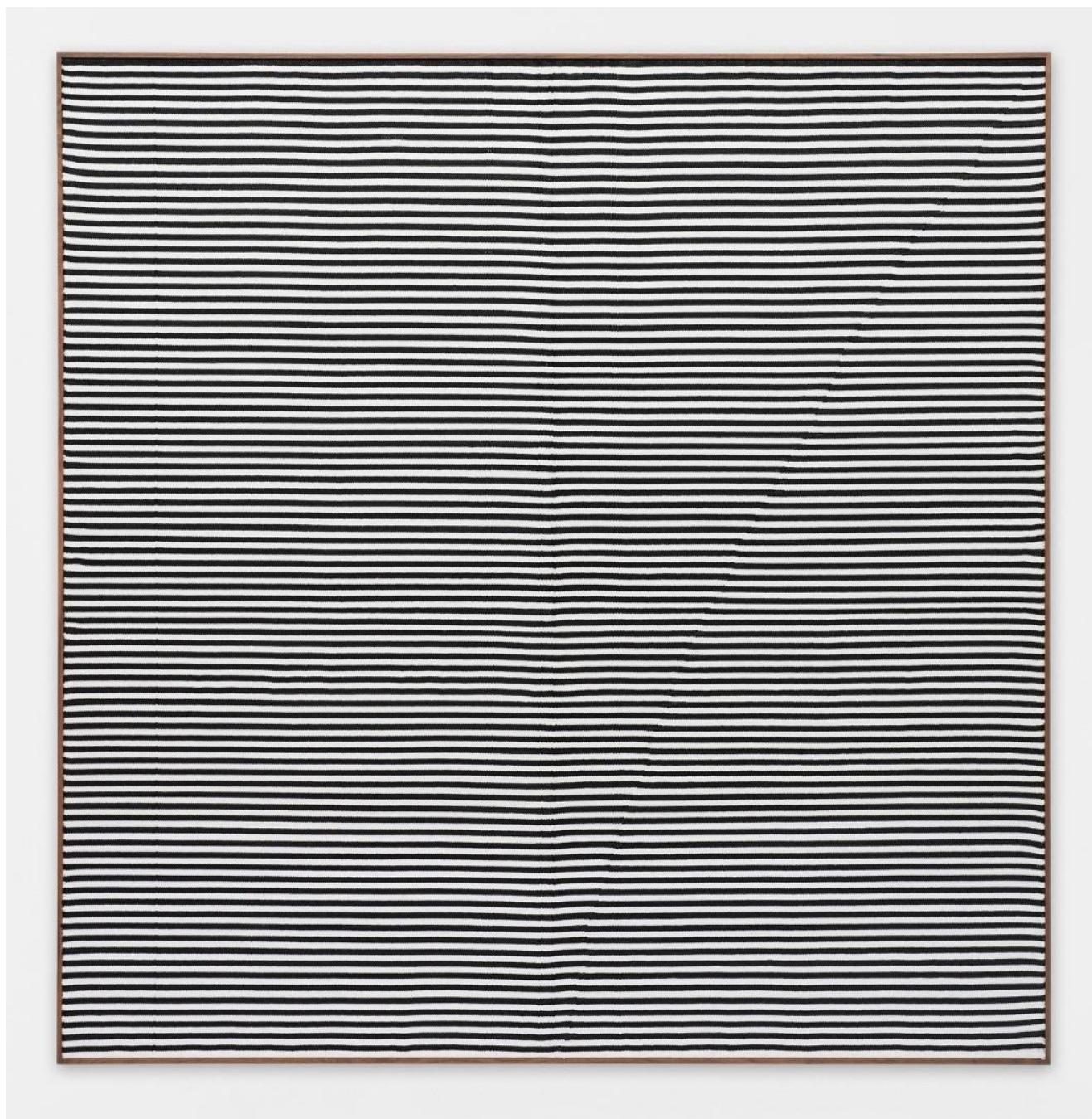

BRENT WADDEN

Untitled

2017

Hand woven fibers, wool, cotton and acrylic on canvas

72 3/8 by 74 1/4 in. 183.8 by 188.6 cm.

MI&N 14410



PAUL WINSTANLEY

Art School 40

2015

Oil on panel

56 5/8 by 37 3/4 in. 143.8 by 95.9 cm.

MI&N 12555

FRIEZE NEW YORK

May 2 – 6, 2018 | Stand E7

Randall's Island Park

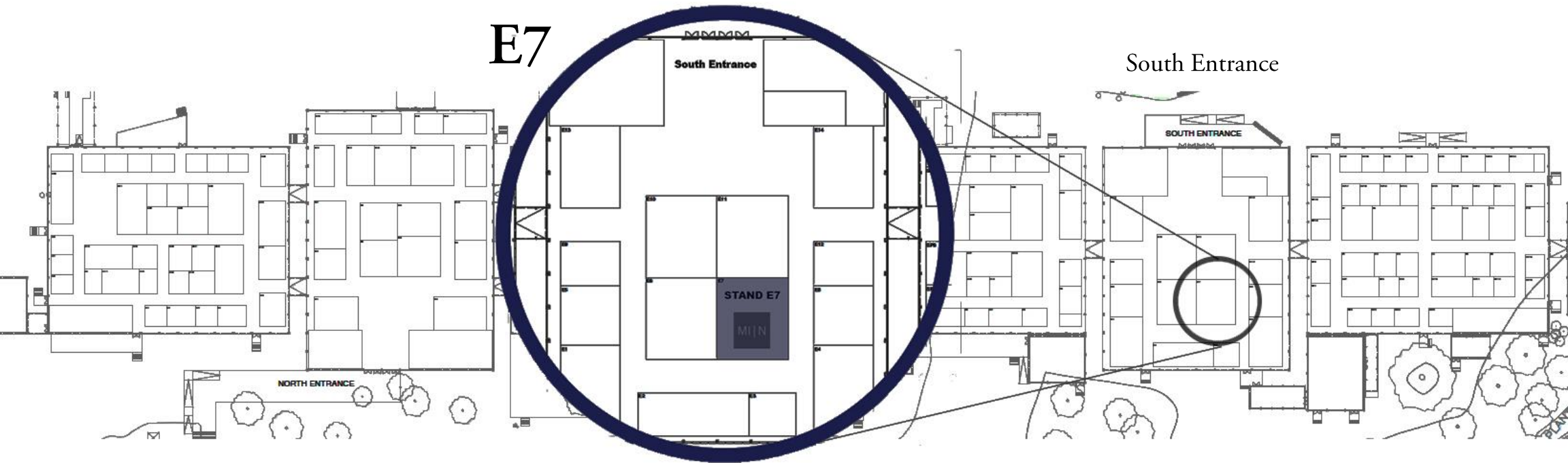

MITCHELL-INNES & NASH

534 West 26th Street, New York, NY 10001

1018 Madison Avenue, New York, NY 10075

T +1 212 744 7400 | www.miandn.com



**Offers subject to prior sale*